BRADDOCK ROAD: INTERSECTION AND CORRIDOR IMPROVEMENTS ALTERNATIVE - EXHIBIT 1 OF 5

JUNE 26, 2017

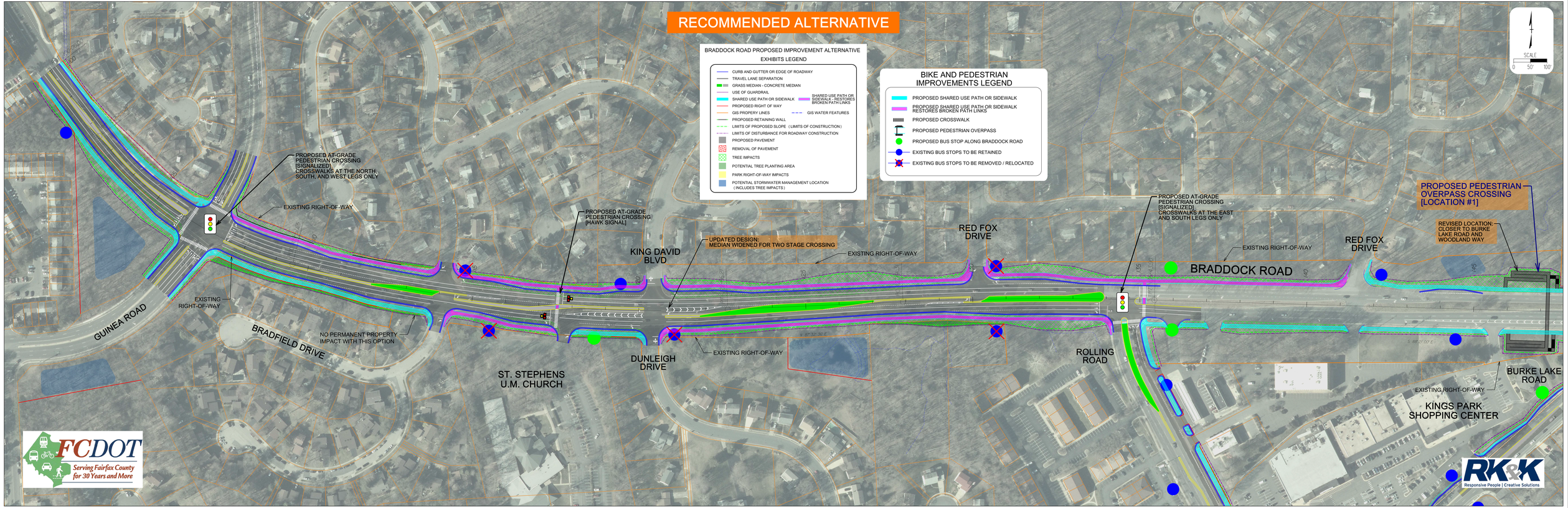

SEE EXHIBIT 2 OF 5