BRADDOCK ROAD: INTERSECTION AND CORRIDOR IMPROVEMENTS ALTERNATIVE - EXHIBIT 2 OF 5

JUNE 26, 2017

SEE EXHIBIT 1 OF 5

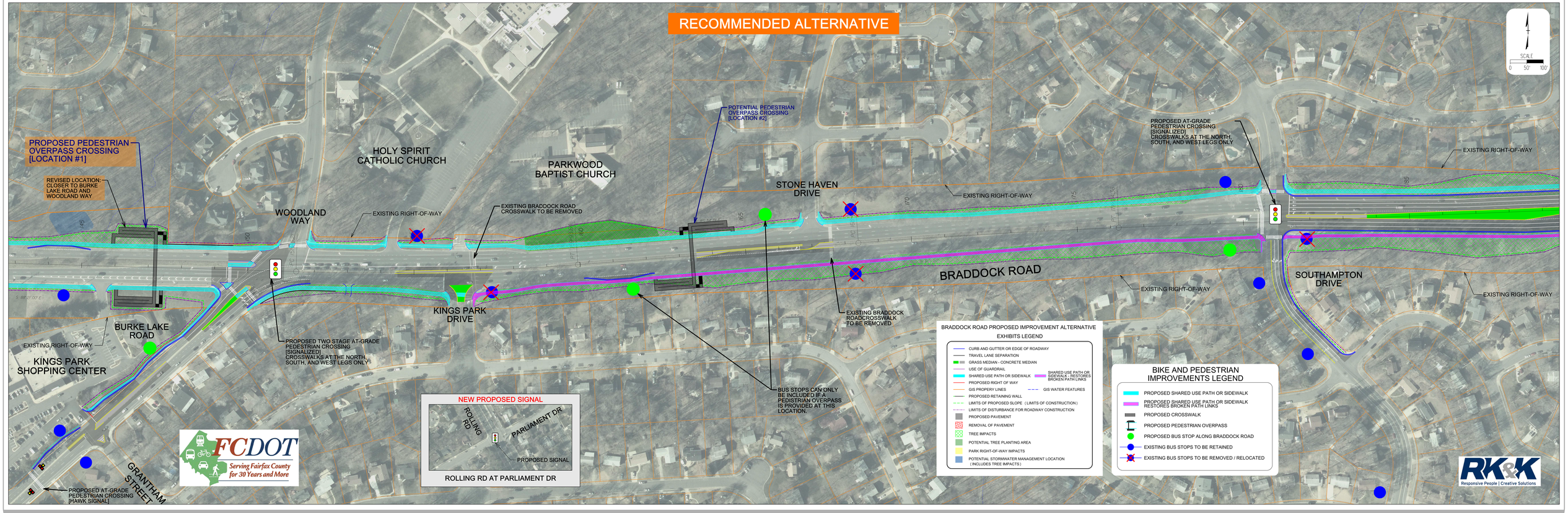

SEE EXHIBIT 3 OF 5