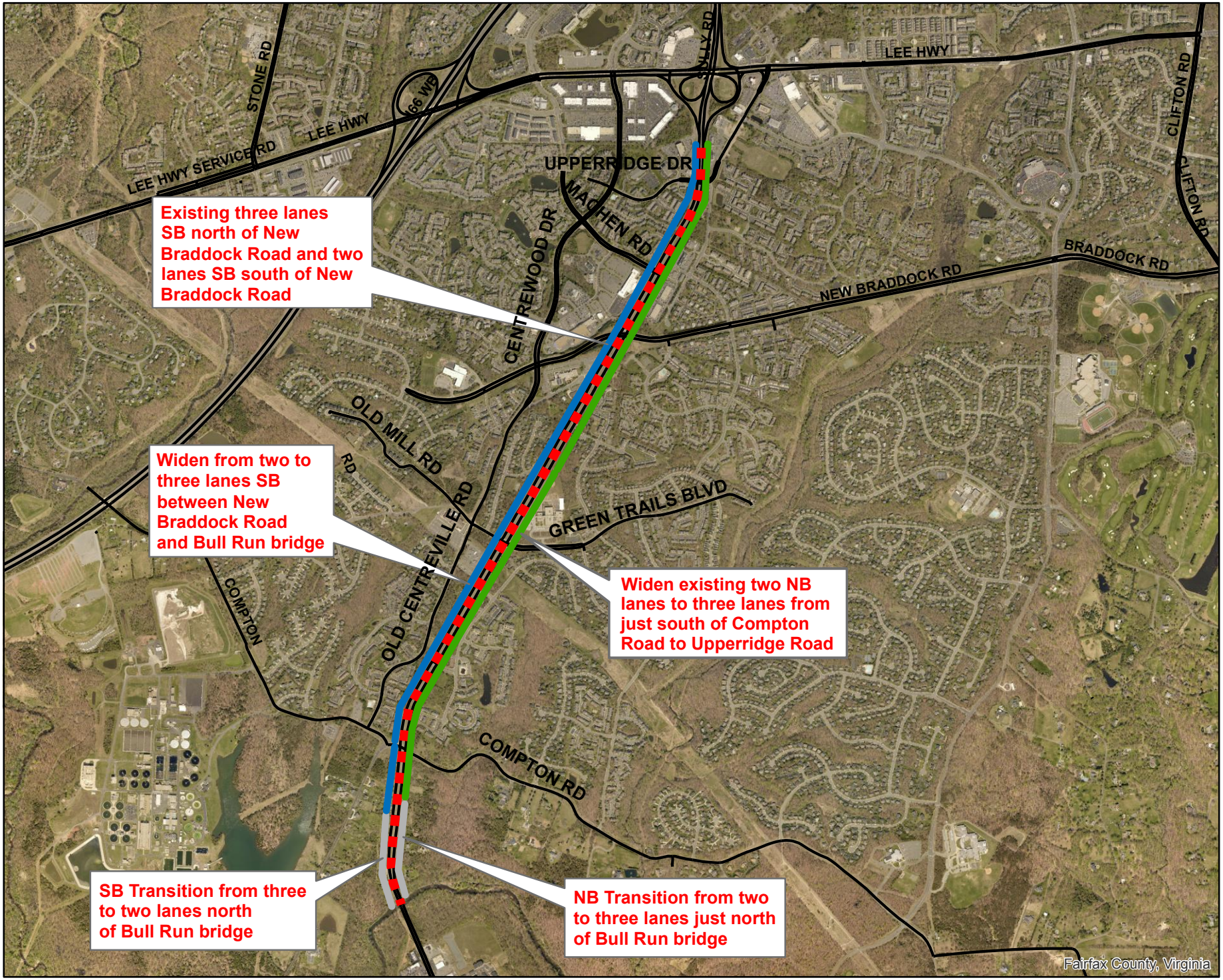

ROUTE 28 WIDENING PRINCE WILLIAM COUNTY LINE TO ROUTE 29